

SIR APOLLO KAGGWA SCHOOL OLD KAMPALA SINCE -1996
PRIMARY SIX HOLIDAY WORK SET III

NAME _____ **STREAM** _____

41. Study the diagram of a musical instrument and use it to answer questions that follow.

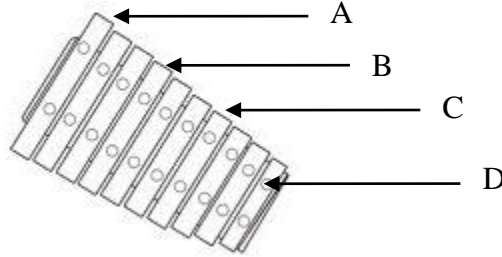

- (a) To which group of musical instruments does the one above belong?

- (b) Which of the bars **ABCD** will produce sound for:-

(i) high pitch: _____

(ii) low pitch: _____

- (c) How does the instrument above produce sound?

42. (a) Name the three types of manure.

(i) _____

(ii) _____

(iii) _____

- (b) State one disadvantage of using artificial fertilizers.

43. Human activities are carried out as shown below.

- (i) Draining swamps
- (ii) Releasing a lot of smoke from factories.
- (iii) Crop rotation
- (iv) Dumping polythene bags in soil

(a) Which activity will block water and air from entering soil?

(b) Which activity will cause air pollution?

(c) Which activity will control pests and diseases?

(d) Which activity will cause decrease in the amount of rainfall?

44. (a) What is meant by the term "germination"?

(b) Mention any one type of germination.

(c) In the space below, draw a diagram to show the type of germination mentioned in (b) above.



(d) Give one condition necessary for seed germination to take place.

45. Study the table of immunization below and complete it correctly.

	Disease	Vaccine	Site
(a)	Tuberculosis	BCG	_____
(b)	Measles	_____	Left upper arm
(c)	_____	Polio vaccine	_____

46. (a) Name the smallest stones that are found in the gizzard of a bird.

(b) State what happens to food in the crop of a bird.

(c) Apart from using their beaks, how else do birds protect themselves?

(d) In the space below, draw the foot of a swimming bird.

47. (a) Name the part of air that forms the least percentage.

(b) Give one component of air.

(c) Which property of air enables one to drink soda from a straw?

(d) Why is air called a mixture of gases?

48. Study the diagram of a fish below and use it to answer the questions that follow.

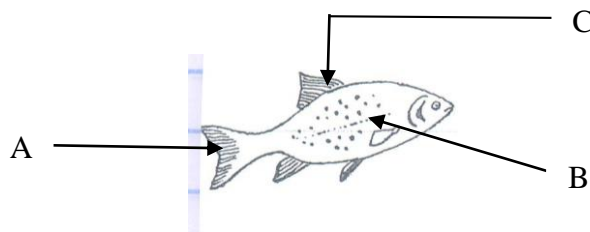

(a) Name parts labeled with letters **A** and **C**.

(i) **A.** _____

(ii) **C.** _____

(b) State the importance of the feature marked with letter **B** to the fish.

(c) Give any one characteristic that enables a fish to stay in water.

49. (a) Define the term mammals.

(b) State any two characteristics of mammals.

(i)

(ii)

(c) Mention one egg-laying mammal.

50 Identify any four milk products.

(i)

(ii)

(iii)

(iv)

51. The diagrams below show two different kinds of eggs. Use them to answer questions that follow.

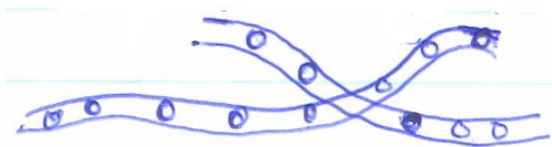

N

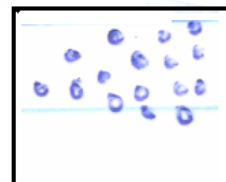

M

(a) Name the animal that lays eggs shown by letter:

(i) **N**

(ii) **M**

(b) State any two differences between the two animals named above.

(i)

(ii)

52. (a) Identify any three activities that can be done by a teacher on a health parade.

(i)

(ii)

(iii)

(b) Give one role played by a school health committee.

53. (a) What is an accident?

(b) Give any two reasons for giving First Aid.

(i)

(ii)

(c) Mention one quality of a good First Aider.

54. Study the diagram below and answer the questions that follow.

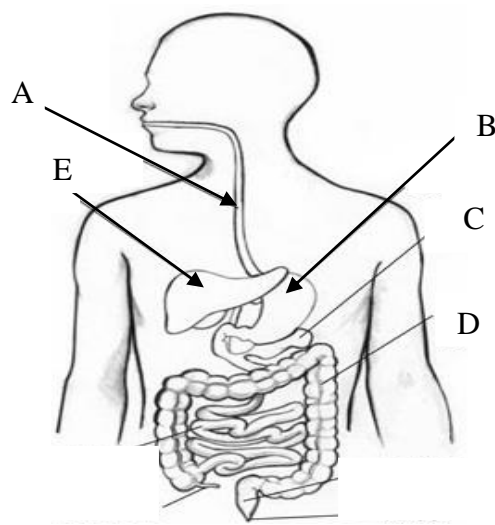

(a) Name the part marked with letter **B**.

(b) State the function of part labelled **E**.

(c) By what process does food move through the part marked **A**?

(d) Mention any one disorder of the digestive system.

55. (a) What are weeds?

(b) List two ways of weeding crops.

(i)

(ii)

(c) Suggest any one way a farmer can use weeds.

END

